Read the News and keep in touch with the latest happenings of Richmond. News items are accurate and are written without fear or favor.

DAILY NEWS

The News reaches more homes than any other Richmond newspaper. That is why the News leads in number of advertisements carried.

VOLUME II. RICHMOND, CAL., SATURDAY, OCTOBER 24, 1914. NUMBER 79

GRENFELDTER TO BE SENT BACK TO THE FATHERLAND

Youthful Robber of Local Will Be Deported Be the United States Immigration Department.

Carl Grenfeldter, a young German, who, in company with Frank Miller, robbed the Model Dry Goods store in this city several weeks ago, and was caught red handed by police officers, will be deported by the federal immigration authorities, who investigated the case on the instigation of District Attorney A. B. McKenzie. Miller, the companion of Grenfeldter, and who is considerably older, was sentenced to five years in San Quentin.

Just when the boy will be sent back to Germany has not yet been definitely settled, but it is expected that within the next two or three days he will be taken to Angel Island, and from there put on the first German boat that puts in an appearance.

Shortly after the affair of the two boys was brought to the attention of the county officials, District Attorney McKenzie, believing that the boy was too young to be sent to the penitentiary, and learning that he had run away from a steamer on the Kosmos line a few months before, took the matter up with the immigration authorities.

Grenfeldter's story of running away from the German ship was verified in detail.

He is confined to the county jail at Martinez, awaiting the time when the federal officers take him into custody.

He refused to talk about wanting to be sent back to the old country, and the matter was of much doubt which of the two was being meted out the greater punishment for their wrongs, the one who was sent to San Quentin, or the German lad, who will most probably be pressed into service for Germany, and who will run a perilous risk in making his way to his native land in a German steamer.

It was believed by the county authorities that the young German was led into the work of robbing the store by the older companion, and reluctance was felt in sending him to the penitentiary, when the alternative of returning him to Germany remained.

ONE HOUSE WILL BURN TO GROUND THIS AFTERNOON

Having obtained the permission of the city council, and the endorsement of Fire Chief Le Moine, the fire company has arranged to hold a novel fireproof exhibition at the corner of Ninth and Macdonald this afternoon.

Two houses will be built, one of "frexed" painted boards, and the other of plain lumber. They will be set afire, and the fire test applied to the product of the new company.

The affair is to start at 4 this afternoon, and continue until late in the evening.

The company proposed to establish offices in Richmond, and contemplate taking care of an extensive business in this city with the large corporations, to whom fire means a loss of thousands upon thousands of dollars. Among the corporations which have placed large orders with the Frex company are the Standard Oil Company and the Pacific Gas and Electric Company.

Temporary offices have been established near Third and Macdonald. The inventor, Mr. White, was in Richmond yesterday and said that permanent offices were to be established here.

ZEPPELIN DIRGIBLES READY

Count Zeppelin (right) the inventor and builder of Germany's fleet of dirgibles named after him, is now at Wilhelmshaven on the North Sea, from which place the contemplated raid on England will probably take place. The photograph shows the Count in consultation with Count Haessler.

PRODIGAL SON FOUND AT MOVIES

WHEN WILLIE'S MOTHER ASKS THE POLICE TO LOCATE HIM COP HEADS FOR SHOW

Just as little Willie Campbell was coming out of the moving picture show last night, Sergeant Jennings stepped up to him, took him to the station, and later returned him to his home, where his frantic parents waited with outstretched arms to welcome the son that they believed lost.

The boy was reported missing to the local constabulary early in the evening, and the officers were notified to search for him.

Sergeant Jennings, knowing small boys, and having a "hunch," waited outside of the theater about the time the show was letting out, and soon his vigilance was rewarded.

Out came little Willie.

Up came the Sarge.

The fatted calf det out a groan of misery as the prodigal began climbing the stairs of home, and after something happened behind the closed doors, peace and quiet reigned once more.

LODGE MEETS.

Richmond Lodge No. 13, Knights of Pythias, held its regular meeting last night and disposed of routine matters.

OPEN AIR ADDRESS.

John Steel will deliver an open air address this afternoon at the corner of Ninth and Macdonald avenue.

WON'T MOVE CITY HALL FOR YEAR

COUNCILMEN STATE PRESENT SITE WILL BE HELD FOR AT LEAST TWELVE MONTHS

Despite much comment on the moving of the city hall from the present quarters in the Nicholl building, Point Richmond, several councilmen stated yesterday that the present site would remain where it is for at least one year, and that arrangements with the owner would probably be made, whereby the city could use the building until such time as a new permanent city hall had been erected, and the matter of the city hall site had been permanently settled by the courts.

Several offers were made to the city council offering other places for use as a city hall. One offered to pay the rent for the present location as long as the council saw fit to occupy the same, within a period of two years.

As these offers carried strings with them, either expressed or implied, the council is not likely to accept any of them.

The lease on the present city hall building expired October 1, and much comment followed the offer of John Nicholl to renew the lease. It was rumored that the site was to be changed, and a special committee meeting of the council was called to discuss available buildings. The result of this meeting was an unsettled opinion.

It has since been decided that the best plan is to remain in the present quarters.

BID FOR WHARF TO BE OPENED

Bids will be opened next Monday by Haviland & Tibbetts, harbor engineers, for the construction of a pile and wood wharf in Ellis slough in the inner harbor, for the Ellis Landing and Dock Company. The wharf will be about 150x170 feet and will cost in the neighborhood of $25,000.

Work is progressing rapidly on the filling in of the land adjacent to the wharf. Vessels drawing 14 feet of water at low tide may enter and dock when the city contract for opening up the slough is completed. The usual coastwise steamers hauling lumber, the largest of river steamers and most of the bay craft will be accommodated.

Initiate Into the Yeoman Lodge

At the meeting last night of the Yeomen in Pythian Castle, one candidate for membership was initiated and ballots were taken on several others. H. Fieldhouse of San Francisco was a visitor.

SURPRISE PARTY GIVEN MR. AND MRS. TOWN

A surprise party that was a real surprise was given Mr. and Mrs. G. W. Town in their home, 416 Nineteenth street, last night.

Interesting games were played and a tempting spread of refreshments was served. Miss Adele Downing and Miss Leona Atkins sang several songs that earned sincere applause.

Those present at the merry affair were: Professor Zumwalt and wife, Mr. and Mrs. J. McCray, Mr. and Mrs. J. Johns, Mr. and Mrs. Charles McCray, Miss Adele Downing, Mrs. George Peck, Miss Jean McClain, Mrs. Leona Atkins, Mrs. Dr. Bidwell and son, Mrs. Carl Stocker, Arthur Johns and S. W. Tueker.

ON THE FIRING LINE OF THE FRENCH ARMY

This photograph illustrates the remarkable spirit of the French troops, which has so often been the boast of the official dispatches. A soldier rises to aid a wounded comrad, and with grim determination continues his unceasing fire at the enemy.

FOLLETT'S JOKE PRODUCES GRINS

A story is going the rounds in council and city official circles of the interchange of bits of comedy in serious conversation between Councilman Follett and George Wall of the Industrial Commission at a conference of that body with local officers, held Thursday afternoon.

During the talk of the proposed work on the water front, Councilman Follett said that it would be necessary to let a contract, and the contract once let, should not be hedged out of.

"A contract is a contract," said Follett, "and a contract should always be lived up to."

"You are absolutely right," said Wall. As he grinned and sat down the councilmen, understanding, grinned, and the members of the industrial commission, having heard of the city hall contract, grinned. And those who heard the tale grinned.

Newlyweds Will Soon Return to Richmond

Harry Pulse received word yesterday from his brother Charles, who is in Los Angeles on his honeymoon. He writes that the two couples, Mr. and Mrs. Pulse and Mr. and Mrs. La Selle, are having an enjoyable time in the southland. They will return to Richmond in a few days.

MASONS' LADIES NIGHT OF OCT. 29

McKinley lodge of Masons have completed arrangements for the holding of the annual ladies' night on the evening of Thursday, October 29. There will be refreshments, dancing and a good program. A committee consisting of R. C. Fernald, D. W. Baker and J. T. Carnaghan, was appointed to arrange the program and provises for the reception of the guests. The Masons will all be extended invitations and they in turn are at liberty to invite whom they desire.

Fifth Birthday Is Celebrated

In celebration of his fifth birthday, a party was given to Thomas Rogers yesterday afternoon in his home, 126 Second street.

The children had a jolly time playing games, doing away with an appetizing "spread."

Those present were Erma Scott, Cevilla Scott, Annie Black, Calhryn Rogers, Walter Black, Ruby Black, Ruby Snowden, Arthur Black, Billy Black, Johnnie Rogers and Samuel Dunham.

WIRES DELAY SUB STATION

Owing to the fact that the telephone company is having a difficult time getting wires into the new fire house, where the sub-station of the police department is to be installed, the work of getting that place in shape so it can be occupied has been delayed. The company will have to lay an underground pipe to carry the wires.

PSYCHOLOGY SOCIETY TO BE FORMED

Dr. Hadley Hall, formerly a resident of Richmond, and well known student and journalist, returned to Richmond, and will attempt to organize a Richmond branch to the Society of Applied Psychology.

Several of the well known clubwomen and business men have signified their intention of fathering the movement.

Although definite announcement has not been made as to when and where the class will meet, it was said last night that two meetings a month were planned. A series of lectures on psychology and kindred subjects will be presented to the members of the society.

WAHL MODEST ABOUT LIMBS

Comes now H. C. Wahl with an indignant denial!

If Fredericks is elected governor he will NOT attire himself in green tights and be wheeled by George Cushing along Macdonald avenue. He will wear baby blue or purple ones. That goes vice versa, he declares.

He also took pains to officially deny that he is "there" at all with shapely limbs.

"Munson of the Municipal Improvement Company," he said, "or Louie Smith has me faded in that respect."

WET LECTURES BY LOCAL MAN

Daniel C. Barton, well known real estate man of Richmond, and for years a law student, as announced that he will take the stump to speak on the liquor question.

His first lecture was in the Diepenbrock theater in Sacramento, under the auspices of the United California Industries Commission.

CAPTAIN HALL SMUGGLER OF CHINAMEN IS BACK AGAIN

Man Who Disappeared Ten Years Ago After Kidnapping Girl Sails Into Bay Of Monterey. Was Active In Richmond

The famous Captain "Windy" Hall, who for 20 years puzzled government officials, and who once bore the reputation as the bravest and most daring of smugglers, who ever operated off the Richmond water front, turned up last night after an absence of eleven years.

He was reported traveling north from Monterey bay, and as the Richmond water front was formerly thought to be his rendezvous, and landing place for smuggled Chinese, word was sent here last night, advising of his mysterious reappearance and giving a description of his launch. It was reported several days, secretly, that he had made his appearance on the seas again, and his movements were believed to have been traced to Mexico.

That a sharp watch is being kept on him, is certain, from developments in government service circles, which were not made public, but which were reported by those claiming to be on the inside of the affair.

The report that Hall was last night in the waters of Monterey bay was verified by Immigration Inspector Noon at Monterey.

It was commonly believed that Hall had given up his career on the seas, following an episode which startled California, eleven years ago.

At that time Hall seized a beautiful girl in San Francisco and put off to sea with her, while her frantic parents vainly attempted to give chase. A San Francisco newspaper sent men in a high power launch to get the "story," and after a thrilling pistol duel during a race over the seas, they finally drove Hall to seek shelter on the beach near Monterey, where they lost track of them.

When last heard of they were in Southern California some ten years ago. All trace of them after that was lost. The girl has never been found.

It was believed by the government officials that the man had either been killed, or had given up the sea life, but with the past week, work which sounded like his doings were reported, and an investigation started, which resulted in the discovery of his whereabouts in Monterey bay last night.

That secret service men are to be sent to Richmond, and that the places along the water front will be watched with more than the usual vigilance for work which he may attempt to perform, is believed.

LADIES WILL HOLD WHIST PARTY OCT. 30

A whist party will be given by the Companions of the Foresters on the night of October 30 in Bank Hall. Extensive preparations have been made and the party promises to be an exceedingly enjoyable event. Nine beautiful prizes will be given. They are now on exhibition in the window of Pulse's store, Sixth and Macdonald.

The committee that has charge of the affair and which is working hard for its success consists of Mesdames M. Schramm, Reb Knott, Mary Nye, Jette Fay and Nesmith.

RICHMOND; THE HOME TOWN OF MR. OPPORTUNITY

RICHMOND DAILY NEWS

RICHARD WILLIAMS.....Business Manager
D. C. MORRILL.....Advertising Manager

Published every morning (except Monday) by the Richmond Daily News (Inc.), 250 Sixth Street. Phone Richmond 52.

Entered at the Postoffice at Richmond, California, as second-class matter.

SUBSCRIPTION RATES
(By Carrier)

Per month 40
Six months (in advance) $2.00
One year (in advance) $4.00

OUR KINDERGARTENS.

Thanks to the untiring efforts of the ladies of the Richmond Club, Richmond will soon have two kindergartents, one in the Lincoln school and the other in the Peres school. They will be established on or before the first of the year.

A kindergarten, you know, is a place where the little toddlers just starting on the seemingly long road of education, learn that school isn't a sort of awe-inspiring prison where the ogres 'rithmetic and jography and grammer, are the guards.

When a fellow is four years old the world is rather a terrifying place to live. Every day problems have to be solved that are just as big to him as the real problems of the grown man.

To most children the first day in school is a terrifying experience. Do you remember when your mother led you to the door of the building that always before you had passed with feelings of immeasurable respect? You had been looking forward to that day for weeks, with a dreary feeling of suspense that made an empty, yawning feeling in your inwards.

Older children had frightened you with fearful tales of all the hard things you would have to learn and how you had to sit at attention in seat and couldn't cough or sneeze or whisper.

And when your mother left you in the care of the teacher a terrible feeling of helpless lonesomeness took hold of you. After a few days you discovered that spelling lessons, while pretty hard, were not really torture, and by the time you began to delve into addition the days didn't seem endless as they did at first.

The old idea was that school was work and should be accepted as such. The new idea is that school can be made a pleasure.

Kate Douglas Wiggin, pioneer in the kindergarten movement in this country, recently established a school in Salmon Falls, Me., which embodies her idea of what a school for the small children should be. In a bright, pleasant room in her summer home the little people gather around work tables, sitting in eighteen or twenty invitingly little chairs.

"There are other issues," says Mrs. Riggs (Kate Douglas Wiggin, as she is known by her readers), "besides the multiplication table, the agreement of verbs with their subjects, the height of Mt. Washington and the length of the Mississippi river.

"We want our children to know the never-failing joys of reading; the delights of music and harmony; the exhileration of moving in tune and rhythm; all this means an opportunity for self-expression and a development of the sense of beauty, the influence of which is often underrated.

"We are willing, indeed anxious, that our children should be able to bound the states of the Union and grapple with fractions; but there are other kinds of knowledge, gracious, softening, refining, elevating, stimulating, that add greatly to the charm and zest of life.

"Among these are good manners, gentle speech, a smiling face, ready acceptance of the desires of the majority, consideration for older people, kindness to younger ones, joy in the bodily activity from which all that is boisterous, noisy, uncouth or clumsy has been banished by music, pleasure in fellowship and co-operation, glad acceptance of the superior gifts of others when put into the common stock—it is these traits of character which make people pleasant to live with in family, village, town or city, which make them useful in any sphere to which they are destined."

The local kindergartens will take in children who are from four and a half to six years old. It will make school something to be loved and not hated. The tiny little people will find out that to learn is a pleasure.

"If improvement begins anywhere," says Mrs. Riggs, "it begins at the beginning."

SELFISHNESS.

Out of selfishness grows war, oppression, slavery, murder, robbery, theft and a thousand other wrongs. Out of selfishness comes low wages and "industrial freedom," the creed of every man for himself and the devil take the others.

In California is an organization which proudly unfurls to the world a banner on which is blazoned, "We believe in selfishness and Industrial Freedom." The California organization is only a branch of a national association.

It is the Merchants, Manufacturers and Employers' Association.

Under that banner of "Industrial Freedom" it is trying to smash unions of working people and prevent unorganized workers from joining hands to work together for the common good.

It is trying to destroy unions because it knows that the union is educating the workers and making them better fitted to combat the forces that prosper off their exploitation.

"Industrial Freedom" means a condition of industry in which organized employers shall have no interference from organizations of workers. It is another name for barbaric selfishness. It would have the workers in perpetual contest for jobs, while the employers sat by and watched and shoved down the wage scale. It would destroy organized, co-operative labor. It would eradicate the brotherhood of labor, which can only exist among the organized working people.

It is selfishness, the selfishness of the vicious past, and it is the motto of the M. M. & E.

MAYBE IT'S THE GOUT.

That Lieutenant General Count Helmuth von Moltke, chief of the general staff, is dying, is the purport of a dispatch from Amsterdam. The general, says the correspondent, is suffering from an affection of the liver.

Not long ago there was a rumor that Von Moltke had died. This second report, probably, isn't very authentic and so we won't have to use up much of our sympathy.

But while the report is merely a rumor and unauthentic, we can know one thing for certain, and that is that if Von Moltke is dying he is dying from liver complaint or gout, or something equally unwarlike.

It is very improbable that he will die from a bullet wound. The fellows that are getting the glory and the front page headlines aren't fighting in the trenches.

OPEN FORUM

This column is open to the readers. Communications must be signed. No name will be used if requested not to by the writer. Articles must be short, from 100 to 200 words is the preferred length. This paper does not assume the editorial responsibility for anything published in this section.

HEALTH ITEMS.

Plumbing and Health—It is not surprising that old ideas concerning the causes of disease still persists among certain classes of people a long time after these ideas have been generally outgrown or discredited. All the same, it is a little disconcerting to find that typhoid fever can still be complacently attributed to bad plumbing. When we read that "much of the fever and other forms of disease with which the health authorities are constantly wrestling is caused by noxious gases and vapors emanating from neglected or defective pipes in the homes of our people," we are inclined to rub our eyes and ask ourselves if the education of the community is really proceeding at the pace we sometimes like to believe. The above assertion was quoted as being made at the Association of Plumbers, Gasfitters and Steamfitters, which recently met in Richmond, Va., and not at a convention of health officers or physicians.

It is hardly necessary to point out that typhoid fever—or any other fever—is not caused by bad smells and that the small gases of decomposition found in well ventilated sewers has never been proven to exert any injurious effect whatever on health. A connection between health and plumbing has been shown to exist at just one point. Plumbing is of value to health only so far as it removes human excretia from the immediate vicinity of dwellings and so does away with the danger of fly-borne typhoid and other infection which arises from the accumulation of infectious material in family privy vaults.

It is plain that the most serious obstacle we have to contend with in the new sewered districts in the universal replacement of the dangerous privy vault by the water-carriage system is the high cost of the plumbing. In this respect, every unnecessary refinement and elaboration in plumbing outfits and legal requirements is a harm and not a help to public health. The greatest possible simplicity and cheapness compatible with efficiency is what is needed in really "sanitary" plumbing, not a labyrinth of traps, vents and back-vents. If the plumbing interests really wish to aid the hygienic welfare of the community, they can best do this, not by insisting on still more complicated devices and inspections, but by simplifying and cheapening the cost of installing and maintaining the pipes and fixtures essential for carrying off the house wastes in as speedy and inoffensive manner as possible.

If you know of any unsanitary conditions, or have any complaint to make, call the health office, Richmond 302, and we will give it our immediate attention. "That's our business."

CHAS. R. BLAKE, M. D.,
Health Commissioner.

Leo F. Tormey for Superior Judge. Boost him. 10-3-1m—Adv.

When You Think of Bread
THINK OF
"FAULTLESS"
Always Good Always Fresh
B. McWHORTER
FANCY AND STAPLE GROCER
Phone 105 147 Richmond Ave.

TWO LOTS---2 1-2 blocks from Macdonald, price $600 each; easiest of terms.
LESTER & PLATE
608 MACDONALD.
REAL ESTATE. INSURANCE. NOTARIES.

PROFESSIONAL CARDS

ATTORNEYS

Phone Richmond 631
H. J. WILDGRUBE
Attorney-at-Law
301-302 Pillow Bldg., Cor. 7th and Macdonald Ave.
Richmond, Cal.

Phone 434 Notary Public
C. A. CLARK
Attorney-at-Law
Corner Richmond and Washington Avenues, Richmond, Cal.

ARCHITECT

Phone Richmond 691
J. B. OGBORN
Architectural Designing and Supervision
822 Macdonald Avenue, Richmond

CONTRACTORRS.

Telephone 754
S. C. ROGERS
Contractor Terrazo
All Kinds Concrete Work and Cement Finishings; Sewering And Water Systems.
401 Chanslor Ave. Richmond, Cal.

Phone 1035
C. H. BROWN
Contracting Plasterer
Satisfactory Work Guaranteed on Every Job.
Estimates Promptly Made.
328 Seventh St., Richmond, Cal.

Phone 1942
J. N. LONG
Plastering Contractor
Estimates Furnished
Residence 327 Twenty-First St.
Richmond, Cal.

341 S. 14th St Phone 814
H. L. Penry
Brick Contractor and Builder
Estimates Furnished
Richmond, Cal.

EXPRESSING AND MOVING

EXPRESSING AND FURNITURE MOVING, FEED AND FUEL.
RICHMOND SUPPLY CO.
A. S. Whiteside. Robt. Dernan.
139 RICHMOND AVE.
Office Phone 31. Res. Phone 624W

C. J. LAMBRECHT
Dealer in
FEED AND FUEL
Office Phone 678J.
Yard Phone 204W

UNDERTAKERS.

J. G. CLARK & CO.
Funeral Director and Embalmer
Calls answered day and night. Elegantly fitted Chapel; auto service; lady assistant for women and children.
Telephone day or night, 598
165 Fourth Street.

E. B. SMALLWOOD
Undertaker—Embalmer
Deputy Coroner
427 Macdonald Avenue—
119 Richmond Avenue.
Phone 113

BERT CURRY
Undertaker Embalmer
Parlors 142 Washington Avenue.
Day and Night Phone 420
Service Day or Night.

Phone Rich. 256.
JOHNSTON & Fenton
Attorneys-at-Law
Fulco Building
Richmond, Cal.

MILLIONS OF VISITORS TO COME TO THE WEST IN 1915

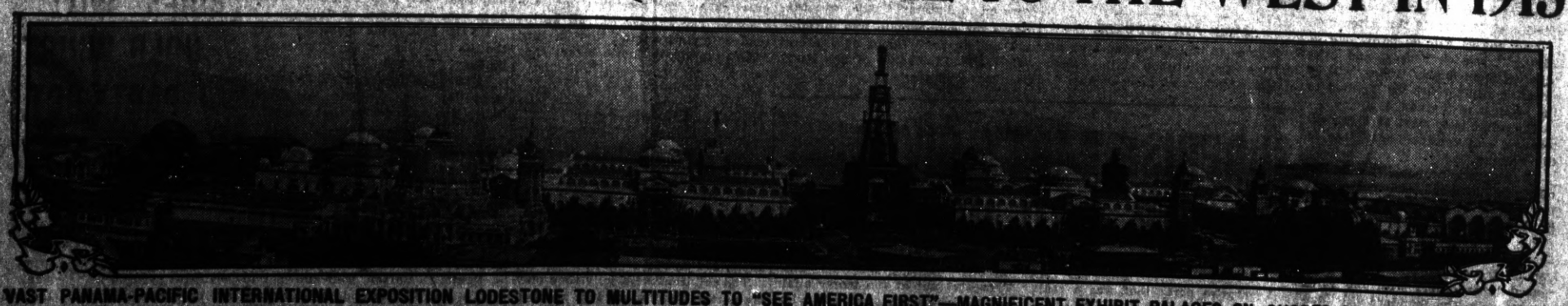

VAST PANAMA-PACIFIC INTERNATIONAL EXPOSITION LODESTONE TO MULTITUDES TO "SEE AMERICA FIRST"—MAGNIFICENT EXHIBIT PALACES ON SHORES OF SAN FRANCISCO BAY.

THE above panorama of the grounds of the Panama-Pacific International Exposition, taken six months before the opening days, is an answer to the question, "Will the war cause a postponement of the Panama-Pacific International Exposition?"

It will not.

This photograph shows only a part of the entire Exposition area of 635 acres, but it shows that the Exposition was 90 per cent completed the day the European conflict started. The war will not even harm the Exposition.

Any loss in exhibits is made up in the requests for additional space from Japan, the orient, South America and unwarring nations of Europe. There has been not a single withdrawal by any nation because of the war, and assurances have been received from two of the belligerent countries that Exposition participation will proceed. Loss in attendance from Europe will be offset by increased attendance from the United States, South America, Central America, the orient, Australia, New Zealand and the noncombatants in Europe who want to escape war's horror.

In the accompanying photograph, taken from a hilltop 600 yards away, an impression of the size of the exhibit palaces of the "Walled City" is given. Of the eleven exhibit palaces ten are completed, and the Palace of Fine Arts, which is of steel and concrete and absolutely fireproof, will be ready before this story is published.

No better criterion of the progress of the Exposition may be had than the record of the paid admissions. The average is now more than 50,000 persons a month of 30 days. The total admission receipts from Sept. 9, 1913, to Aug. 30, 1914, was $161,000.

The largest single day when there has been no special event on the grounds was a recent Sunday, when 9,000 persons paid at the gates. The largest attendance for a special event on the grounds was 18,000 paid admissions at the Ball of All Nations on May 2. The Exposition will open on Feb. 20 and close Dec. 4, 1915.

Richmond Creamery Co.

Phone 505 325 SEVENTH STREET Free Delivery

American Trading Stamps.

Fresh Milk and Cream Delivered Twice Daily
Finest Creamery Butter. Ranch Eggs
Trial Solicited

Alhambra Water

From Cold Springs

Pure and Good

Safe. Cost Insignificant. Stands Loaned.

Prompt Delivery.

Richmond Agency, Phone 626.

FAST ELECTRIC TRAINS
for Pittsburg, Solano City Sacramento.
Leave 40th and Shafter Ave., Oakland, daily.

7:30 a. m. 1:30 p. m. 8:30 p. m.
9:30 a. m. 3:30 p. m.
11:30 a. m. *5:09 p. m.

* The 9:30 a. m. has parlor, observation car. Connects for Pittsburg.
* The 5:09 p. m. carries free observation car.
The 5:09 p. m. train runs through to Marysville, Colusa, Oroville and Chico. West Pittsburg only stop between Oakland and Sacramento.
Point and Way Stations, leave daily:
8:30 a. m. 11:50 a. m. 4:30 p. m.
8:30 p. m.
6:30 p. m. daily through to Pittsburg.
11:50 a. m., 4:30 p. m. daily and 5:50 p. m. daily; connects for Alamo, Danville and Diablo.
10:10 a. m. Sunday only to Bay Point, Danville, Diablo and way stations.
Telephone Piedmont 870.
Baggage carried on all trains. Call up Oakland 4447—People's Express Co.—and ticket for transportation will be delivered when baggage is called for.

OAKLAND, ANTIOCH & EASTERN Ry.

Give the Daily News classified columns the "once over." You may find some valuable information. Besides it is interesting reading.

Wm. F.

HUBER

THE PEOPLE'S CANDIDATE

FOR

Supervisor

Write his name in the blank space on your ballot provided by law to "vote for a person whose name is not printed on the ballot."

Labor produces all wealth why not labor enjoy it.

LABOR NEWS

"In unity there is strength, united we stand divided we fall."

A NEW WAY TO COLLECT WAGES

A new method of procedure by which workers may obtain their wages when their place of employment is placed under the attachment has been discovered by Deputy State Labor Commissioner John S. Blair of Sacramento, who has had the sheriff's office guessing since the Geibel German bakery at 915 K street was attached by the Hutton Flour Company of San Francisco.

It has been the custom for workers to secure the services of an attorney who would file claims for wages directly against the defunct business. Blair placed his claims with Sheric Donnelly with no cost to the thirteen employes who had $188 coming to them for their week's work. It was a new one on the sheriff, who was informed by District Attorney Wachhorst that the proceeding was entirely regular. A 50c notary's fee is all that was required, and Wachhorst had that work done in his office, which will secure the amounts due with absolutely no cost to the workers.

SEAL SHIP'S WIRELESS HERE

Having failed to board the British Standard Oil tanker "Shabonee" when it passed the heads yesterday, U. S. Sealer Snead boarded the vessel after it drew alongside of the long wharf and sealed the wireless apparatus. Captain Reed was advised that the wireless was not to be tampered with while his ship was in port.

RETURN FROM LAKE COUNTY.

Mrs. S. C. Carr and son have returned to Richmond after a three months' outing in Lake county.

VISITING AT MORGAN HOME.

Mrs. George W. Darst of Monterey is visiting at the home of C. H. Morgan.

WORKING FOR A BUTCHERS' HOME

The Butchers are enthusiastic over the idea of a Butchers' Home to take care of those who have beeen crippled or have performed their life's work. The plan on which the committee appointed by the State Federation of Butchers is working is to purcahse 160 acres of government land and perfect an institution which will be a credit to the organized labor of the nation. Max Grunhof, international organizer, has fathered the plan.

UNFORTUNATE ALL WERE NOT "WORKING MEN"

A millionaire just returned to San Francisco from Europe has this to say: "Some of the scenes we saw were indescribably sad. So many of the soldiers and reservists were very young men, including business and professional men, that it was a pathetic sight to see them leaving for the battlefield by the hundreds of thousands." This statement leaves but one inference, one dominant thought. Had all the young men been working men the scene would not have been sad at all, but they "included business and professional men." Working men are considered the proper food for the implements of slaughter that Europe has been building for years.—Clarion.

TO HOLD CHURCH WHIST PARTY

A whist party will be held next Thursday afternoon by the ladies of the San Pablo Catholic church. The affair promises to be one of the most enjoyable held in this city for some time.

The committee which is arranging for the affair consists of Miss Theresa Gularti, Miss Mary Lucey and Mrs. Mary Lucas.

Subscribe for the News.

TYPOS VOTING ON AMENDMENTS

The unions affiliated with the International Typographical Union are casting a referendum vote on several amendments to the constitution. The result will be known shortly. Richmond has already voted.

These are the propositions being voted on:

First—To increase the per capita tax 5 cent per month for the purpose of extending the Union Printers' Home and for the support thereof.

Second—To provide for the election of one delegate to the Trades and Labor Congress of Canada.

Third—To increase the executive council from three to five members by making the first and third vice presidents members of that body.

Fourth—To add to the priority law a proviso giving local unions the right to make such regulations governing the filling of situations and the disposal of extra work as is deemed necessary to meet local conditions.

STAY AWAY FROM HOUSTON.

Posters have been sent out from Houston, Texas, which contains warnings to painters and paperhangers to stay away from the Lone Star city, where trade is reported as very dull with many men out of employment. The notice is signed by A. Gourley, financial secretary of Local No. 130.

SUFFERS WITH BLOOD POISON

The arm of P. W. Binford, agent for a San Francisco coffee firm, residing at 416 Nineteenth street, is badly blood poisoned resulting from a wound he received when his hand was caught in a coffee mill a few days ago.

Good board and room easily found through a Daily News want ad. Phone Richmond 53.

VOTE FOR

A. J. Soto

CANDIDATE FOR

District Attorney

General Election Nov. 3, 1914.

Popular Bakery and Coffee Parlor

Quality Bakery

417 MACDONALD AVENUE
Between Fourth and Fifth

LEO F. Tormey

For

Superior Judge

.... THE ....

"DAILY NEWS"

Is the Workingman's paper—published for and in the interest of the worker

It's up to you Mr. Workingman

Every member of every union in Contra Costa County should be a subscriber to the DAILY NEWS

A Business Man for a Business Office

A. N. Sullenger

FOR COUNTY

AUDITOR

General Election Nov. 3, 1914.

Union men, we are all doing it, sending our suits to Mayer's American Cleaning Co., to be cleaned, pressed or repaired. Phone 4521. 1116 Macdonald Ave Adv.

VOTE FOR

W. H. Hanlon

FOR

Superintendent of Schools

CONTRA COSTA COUNTY

General Election Nov. 3, 1914.

Vacuum Cleaners

Rented 75c per Day

DELIVERED FREE.

R. L. FLORY RENTING CO.

321 S. Second St.

Phone 1069 J.

Here Are a Few

War Bargains

One lot on Twelfth st., near Bissell avenue; all clear; $800.

Three lots on Eleventh st., between Barrett and Roosevelt; $1200; half cash.

We have a fine lot on Clinton avenue for $300.

CONN BROS.

601 Macdonald Avenue, Richmond.

REAL ESTATE AND INSURANCE

Phone 637

Roof Repaired

BEFORE THE RAINS

Estimates Free. Phone 326

ERNEST JENKS

Roofing Contractor

1317 Chanslor Ave.

RICHMOND, CAL.

Tales of a Million Dollars

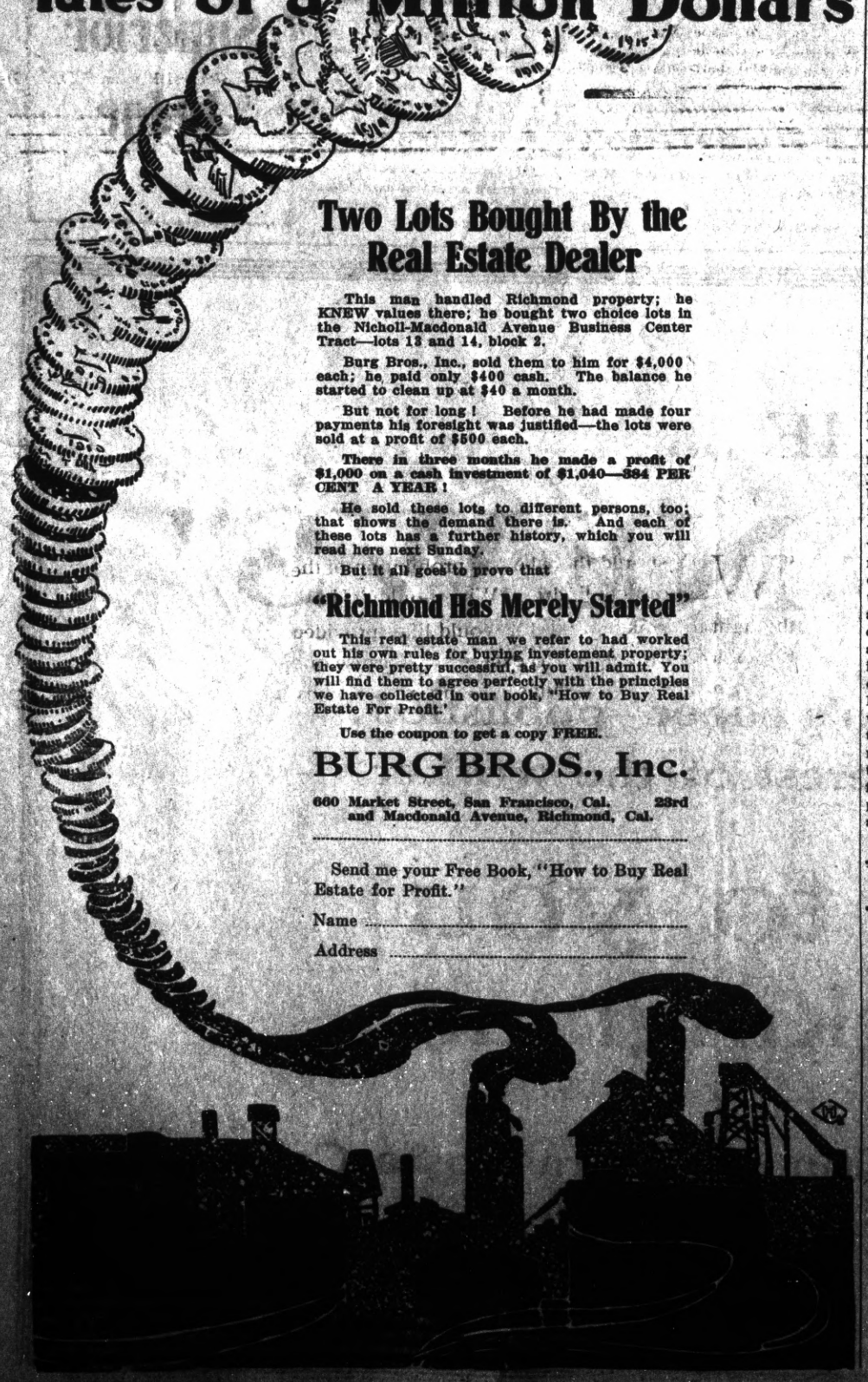

Two Lots Bought By the Real Estate Dealer

This man handled Richmond property; he KNEW values there; he bought two choice lots in the Nicholl-Macdonald Avenue Business Center Tract—lots 13 and 14, block 2.

Burg Bros., Inc., sold them to him for $4,000 each; he paid only $400 cash. The balance he started to clean up at $40 a month.

But not for long! Before he had made four payments his foresight was justified—the lots were sold at a profit of $500 each.

There in three months he made a profit of $1,000 on a cash investment of $1,040—384 PER CENT A YEAR!

He sold these lots to different persons, too; that shows the demand there is. And each of these lots has a further history, which you will read here next Sunday.

But it all goes to prove that

"Richmond Has Merely Started"

This real estate man we refer to had worked out his own rules for buying investement property; they were pretty successful, as you will admit. You will find them to agree perfectly with the principles we have collected in our book, "How to Buy Real Estate For Profit.'

Use the coupon to get a copy FREE.

BURG BROS., Inc.

660 Market Street, San Francisco, Cal. 23rd and Macdonald Avenue, Richmond, Cal.

Send me your Free Book, "How to Buy Real Estate for Profit."

Name .....

Address .....

MISSION AFFAIR WELL ATTENDED

Fifty people attended the meeting of the Women's Home Missionary Society of the First M. E. church last night. The meeting was a thorough success, the program proving interesting and the discussion stimulating. It was held in the home of Mrs. Gibbons.

CANDIDATE FOR ASSEMBLY HERE

Will R. Sharkey, Martinez newspaper man, who is running for the Assembly, was a visitor in Richmond yesterday.

Sharkey has a great many friends in the county and is conceded to be one of the strongest candidates seeking the office. He has been a newspaper man for years.

Sharkey has been looking over the county and is confident of victory at the coming election.

For member of the Assembly vote for Will R. Sharkey Nov. 3d.—Adv.

Dr. F. E. Kelly, dentist, Mechanics' Bank bldg. Hours 9-12, 1-5, 7-8.

CHURCH FAIR ENDS TONIGHT

Tonight will be the last night of the San Pablo Catholic church fair, and a large crowd is expected to attend. One of the features will be the raffling of a number of presents by members of the church.

In the early part of the evening a musical program will be given.

A. Summerville, saxophone, accompanied by Miss Mary Bailey on the piano; vocal solo, Miss Ethel Smith; duet, Miss Marrine Folmer of Oakland and Miss Alice Mooney; late songs by Tony Rabero and Santos Lorenzanna, accompanied by Miss Bailey.

Refreshments will be served after the entertainment.

Have you a flat for rent? Try a Daily News want ad. for quick results. Phone Richmond 52.

OPEN FORUM

This column is open to the readers. Communications must be signed. No name will be used if requested not to by the writer. Articles must be short, from 100 to 200 words is the preferred length. This paper does not assume the editorial responsibility for anything published in this section.

HOME RULE IN TAXATION.

By JOHN ROTH.

In my last article I took the John Nicholl Co. as an illustration. They all do the same, even the workingmen who owned the homes around the tunnel site that the city needed. It is the system which is at fault. As I said before, the unimproved land in our city last year paid on an average $8 per acre, while the improved land paid $165 per acre. This shows plainly that industry is taxed or penalized so that men are induced to hold land idle for the increase in price that the industry of the neighborhood puts on it.

This inducement to hold land idle for speculation must be eliminated and the single tax is the only method that has ever proved successful in doing so. The residence property is assessed, as Mr. Marshall says, at an average of $16,500 per acre, three-fourths of that being for improvements. Our aim is to knock off that three-fourths and place it on the unimproved lands of the city.

We want to remove the penalty from industry and put it on idleness where it belongs. When we do that, then it will not pay the owners of those unimproved tracts to hold it and they will be keen to sell it to the city or any one else who will put it to some useful purpose. In other words, they cannot longer afford to hold it in idleness. Why should they be permitted to accumulate the wealth produced by their industrious neighbors, and they idly lie back and watch it grow. Individually I don't blame them. It is the system which is at fault. It makes drones in the world's hive who profit and grow wealthy from the sweat of another man's brow and is in plain violation of God's holy command. We single-taxers are working earnestly for amendment No. 7 on the ballot. That does not insure single tax; it is but an enabling act which will give us, if carried, the right to enact any kind of a tax system, if we wish to do so. I humbly ask every man or woman who has added a feather's weight to the value of the property of Richmond by their energy and toil to cast their vote at this coming election, for giving themselves that chance by placing their stamp of "Yes" on amendment No. 7 on the ballot.

(To be continued.)

A. B. McKenzie

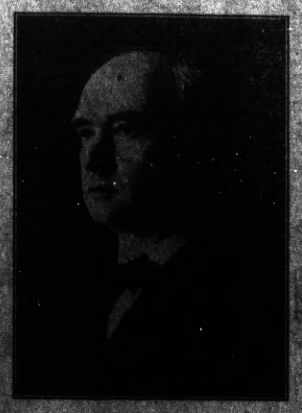

FOR

Superior Judge

SUBSCRIBERS SHOULD NOTIFY OFFICE DIRECT

All subscribers to the Richmond Daily News are urgently requested to notify this office by telephone or in person immediately upon missing their paper or failure of its delivery.

Do not complain to the carrier boys, but call directly to the Daily News office, phone Richmond 52, and make your complaint for non-delivery, that it may receive prompt attention.

Warren H. McBRYDE

INCUMBENT

CANDIDATE FOR

SUPERVISOR

First District, Contra Costa County.

Milk, Cream and Butter

The kind that brings us permanent patronage.

PT RICHMOND CREAMERY

220 Richmond Avenue

Phone 198

R. H. Latimer

(Incumbent)

CANDIDATE FOR

Judge Superior Court

General Election Nov. 3, 1914.

What's Your Hurry?

Buying cheap goods to save money is like stopping a clock to save time.

The sweetness of low prices never equals the bitterness of poor quality.

F. P. ALLEN

The Painless Plumber.

2312 Fifteenth Street.

LYRIC THEATRE

1106 Macdonald.

Shown at the Lyric

"THE MAN FROM NOWHERE."

A Warren Kerigan, in 2 Parts.

"OUR DAUGHTER." Eclair Drama, Featuring Barbar Tenant.

"LOVE AND GRAFT." A Joker Comedy.

"BE NEUTRAL." A Powerful Drama over the European War.

This is a Union House and employs Union help and would be deeply grateful for a share of Union patronage. We are here to stay and boost for Richmond.

"OU RAIM IS TO GIVE SATISFACTION."

TAXI?

And Touring Cars

PHONE 436

Any hour of the day or night for any kind of a trip.

RICHMOND AUTO AND TAXI CO.

415 Bissell.

Ralph R. Arnold

Polled largest number of votes in Primary.

CANDIDATE FOR

County Surveyor

General Election Nov. 3, 1914.

George Kelly

PLUMBING CONTRACTOR

Successor of Frank Lucas.

Estimating and jobbing given prompt attention.

535 Seventh st. Phone 181

NOTICE UNION MEN

Union men, when purchasing look for Union Store card and demand clerk's monthly working cards.

Spiritualist Circle

FRIDAY EVENING

At 8 p. m. Sharp

At 449 11th Street

All are cordially invited.

When you want to move we move Early or late.

Olds Transfer

Office Cor. Eighth and Macdonald Ave. F. E. Schooler Stationery Store. Phone 1047

Residence, 15 Twentieth street. Phone 275.

October Specials

SATURDAY the 24th

50c SERGES, 36 INCHES—SPECIAL AT.....39c YD.

MEET ME AT **THE FAIR** DEPARTMENT STORE

KELLY & OLNEY

325-327 Macdonald Ave. Phone Richmond 811 Richmond, Cal.

SPECIAL

CORINTHIAN FLOUR, 25-POUND SACK..... 95c
CORINTHIAN FLOUR, 50-POUND SACK.....$1.85
14 lbs BEST GRANULATED SUGAR.....$1.00
CALIFENE .....30c, 60c, $1.50 PER CAN
CORINTHIAN COFFEE, Highest Grade.....
.....One pound can, 35c; Three pound can, $1.00
FOUR-TIER SPITZENBERG APPLES.....80c Per Box

Pulse Bros.

Only Members of S. F. G. Co. in Contra Costa County.

ORDER ROOM PHONE 135

Our Interests Are Identical

because the greater your success in business the greater will your account be with us, and, on the other hand, the more attention we give your account, the less worry you will have in your business about your banking arrangements and will therefore be enabled to dispatch your business with greater ease and profit.

We are serving some of the best business and professional men in this city. Will you permit us to take care of your business as well and the benefits will be mutual?

Bank of Richmond

(Established 1902)

Cor. Richmond and Washington Ave. Phone Rich. 72

OFFICE AND YARDS, OPP. S. P. DEPOT, RICHMOND, CAL.

Richmond Lumber Co.

Incorporated

ALL KINDS OF BUILDING MATERIAL AND MILL WORK

FRED C. NEWTON, Manager. Phone Richmond 49

Ford
THE UNIVERSAL CAR

"The Tin Lizzie"
... or ...
"Road Louse"
Everyman's Car

Ford Chassis . $485
Runabout . . $515
Touring Car . $565

F. O. B. Richmond

See

Noble & Brown

Licensed Dealers

Richmond Garage

Phone Rich. 944

.. Social Whirl ..

Complete Arrangements For Royal Neighbor Visitors

Arrangements for the entertainment of the school of instructers, which will be held Tuesday night, and which will bring delegates from all the bay district, were completed last night at the meeting of the Royal Neighbors, Maple Camp No. 4027, in Pythian Castle.

The meeting next Tuesday will start at 8:30 and all members and candidates for membership are urged to be present.

The committee in charge are as follows: Executive committee, Neighbors Arnold, Washborne and Hickock; banquet committee, Mr. Waddingham, the Mesdames Shroufe, Bonner and Wills; rally committee, Neighbors Tiller, Haaslet, McDougal, Pearson, Frost and Wagner; reception committee, Nagle, Rozier, Brown, Vickery, Floyd and Lee.

A program of entertainment will be given afternoon and evening and a banquet will be served. The decorations will be suggestive of Hallowe'en.

"ONE MINUTE" IS MOVED TO MAKE ROOM FOR A NEW BUILDING

The "One Minute" chop house started moving last night from its location on Macdonald avenue, near Seventh, to a place across from the postoffice on Sixth street.

The restaurant was forced to move when the building was condemned to make room for a new brick building.

Dr. Charles R. Blake, first assistant in the Eye Department of the S. F. Polyclinic, makes a specialty of all diseases of the eye, ear, nose and throat; also the accurate fitting of glasses. Office in Pillow building, 707 Macdonald avenue, Richmond, Cal. 10-9-tf—Adv.

Subscribe for the Daily News.

PHILPOTT RECEIVES CONSIGNMENT OF LATEST FALL SHOE STYLES

A number of the latest fall styles in dress shoes, patent leather and black and tan, were recently received by Stanford Philpott, the local shoe merchant, in conjunction with a large consignment of workingmen's shoes. Philpott's stock is one of the largest and most up-to-date of any in the city.

ADDITIONAL CLASSIFIED.

FOUND—Reddish brown Irish setter, about 1 year old; no license. Apply 327 Twenty-first st. 10-24-1t

Vote for Will R. Sharkey for Assemblyman. Election Nov. 3d.—Adv.

Bynum Mineral Water

Uncarbonated. A Grand Bar and Table Water. Unequaled for bar mixing. Has wonderful curative properties in cases of **Stomach, Kidney** and **Liver Disorders.** Bottled at the Spring in Lake county by the owner, bottler and distributor, **Geo. W. Crippen, Lakeport, Calif.**

Club Meets At Mrs. Davis' Home

The Friday Afternoon Club met in the home of Mrs. J. J. Davis, 1229 Nevin avenue, yesterday afternoon. Refreshments were served and cards were played. The first prize went to Mrs. Helms, the second to Mrs. Coleman and the consolation prize to Mrs. Tuller.

Those present were: Mesdames Biggs, Coleman, Furgeson, Helms, Howell, Martin, Tuller, Tucker, Moore, Prebel, Parks and Smallwood.

Mrs. Tucker will entertain the club next week.

MUSIC PROVES FAIR FEATURE

A beautiful musical program was given last night at the St. Mark's Catholic church fair. A large crowd thoroughly enjoyed the music and voted that the fair to date has been one of the best managed and most enjoyable affairs of its kind ever held in Richmond.

Miss Kerr was in charge of the program, which consisted of the following numbers:

"Sing, Smile, Slumber" (Charles Gounod), by string quartette.

"Barcarolle" (Offenbach), by Miss Lillian Corday Collier.

"La Golondrina" (Hamilton), string quartette.

The string quartette consisted of Miss Frances Beck and Miss Grace Best, first mandolins; Miss Lillian Collins on the second mandolin and Miss Viola Best on the guitar.

Union made writing ink at Lang's Drug Store, Elk bldg. 10-3-1m-Adv

Boost Leo F. Tormey for Superior Judge. 10-3-1m—Adv.

Spirella Corsets

Residence Corsetiere

MISS JANE R. NOBLE

164 Sixth st. Tel. 541 J.

Zeb Knott

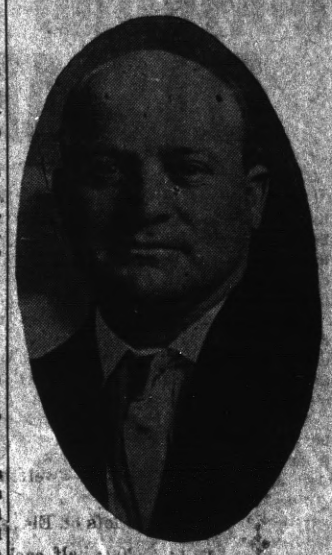

For Supervisor

Jasper H. Wells

(Incumbent)

CANDIDATE FOR

County Clerk

Contra Costa County

General Election Nov. 3, 1914.

"WHY should there be any prohibition of the sale of alcholic drink? Why shouldn't I have the right to drink just what I would like, provided I do it decently and not to excess. Because one person makes a fool of himself is no reason why the next person should be deprived of it. The American people seem to be tending in a wholly wrong direction in this matter."

—Count Leo Tolstoi

Vote "NO" on Proposition No. 2

Sport Section

CONCORD SUNDAY; ELKS ARE READY

With the best lineup ever boasted by Richmond, about four hundred baseball fans will invade Sleepy Hollow Sunday and proceed to put the crack team in action, pitted against the stars of Jack Soares.

According to the latest arrangements by Manager Luce, the special car for the trip will leave Fortieth and Shafter, Oakland, at about 11 o'clock Sunday morning.

The station from which the local boys will make the trip is six blocks from the Key Route station at Fortieth and San Pablo.

No special car will be used to convey the fans from Richmond to Oakland, but word was issued last night asking all who were planning to attend the game to be at the station a few minutes before 11 o'clock in order that the car might start on time.

Telephone communication with Jack Soares last night did not bring forth the personnel of the Concord lineup, but did disclose that either Stanley or Reuther would be on the mound against Oescheger of Richmond.

The Richmond lineup is without question made up of the best material of any outside of the league players, and with good team work, the Elks have the chances about ten to one in their favor for licking anything that comes across their path.

Despite the fact that Petaluma is a sort of forbidden word in baseball inner circles, there were those who boldened up and without as much as turning to see who might be listening, said that with the present bunch Petaluma would be easy meat.

Even Manager Luce brightened up over the present team, and said that arrangements might be made in the future to take one more chance at Petaluma's goat. He did not make any definite statement, but seemed more optimistic than at any time since the dread beating on the Petaluma grounds.

BILL LUCE TELLS IMNOTA THAT LINEUP WILL NOT BE CHANGED AGAIN THIS YEAR

Imnota Sandhandwich has fairly bristled out all over with enthusiasm over the coming go with the Oaks a week from next Sunday.

"Just think of it," he says. "We'll tangle with a real Coast League bunch, and the best part of it is that the chances are big in our favor for winning."

The more he talked of what the Oaks have done this year the more he raved about the chances of Richmond for an easy walk through the conquering hero's arch.

After he finished several yards of rave stuff about what a bunch of easy marks the Oaks were, he started out all over again, nad began to turn squirrel food over the bunch which Richmond had collected.

Imnota had a talk with Bill Luce yesterday, and after they had progressed a little ways, the Chinese turned to the B. B. magnate and spoke in words something as follows:

Imnota: "Well, you gotta pretty good lineup, Bill."

Bill: "What do you know about poker?"

Imnota: "Don't know anything about poker, but I know enough about marbles to let me know that Richmond's got one of the fastest, all fired peppery, spicy teams that can be found anywhere, and if they don't win from the Oaks on the First street grounds I am going to take the next flyer back to China in disgrace.

Bill: "So you like our lineup?"

Imnota: "You bet I do."

Bill: "Well, then, this may be pleasant news to you. We're going to keep the same lineup for the rest of the season."

Imnota: "Glad to hear it. How long is the season ging to last?"

Bill: "Until the rain butts in and puts a kink in the season."

After the conversation had brought out these facts, a number of fans butted along and got in a confab, which put an end to the interview. The bunch that collected asked Bill to repeat over and over again the fact that the lineup we had now would not be changed again this season, and after the music had grown tiresome, they began placing a few bets on the time limit before the rain put the quietus on the great American game in Richmond.

"DOPE" FOR SPORT FANS

The Beavers are now the pennanteers. That it was intelligent, aggressive baseball which gave them the lead is admitted. The season does not end until Sunday afternoon, but the Beavers have clinched the trophy. It was a combination of youth, brains and aggressiveness, directed by the wizardic Walter McCredie, that won for the Beavers.

o o o

Ralph Mulford established a new world's record for a circular dirt track performance, covering the 100-mile distance yesterday in 92:54½. Bob Burman finished second in 93:08½.

o o o

McCredie proposed to keep his team practically intact for next season.

o o o

Directum I, holder of the world's pacing record, scored his second victory over William in Grand Rapids yesterday, winning in two straight heats, with best time at 2:10¼.

Union men, we are all doing it, sending out suits to Mayer's American Cleaning Co. to be cleaned, pressed or repaired. Phone 4521. 1116 Macdonald ave. 9-17-tf—Adv.

Subscribe for the Daily News.

SPORT GOSSIP

JIM GRIFFIN will referee the Chip-Clabby go, despite the general idea that objection would be made by the Clabby camp.

o o o

SANTA CLARA will tangle with Stanford this afternoon in a rugby go, which will attract attention from all parts, and which is scheduled to bring forth some hollering from the Stanford bunch.

o o o

GEORGE GREEN has invented and all but patented a new punch which is said to be a humdinger. He calls it the zig zag.

o o o

U. C. VARSITY will play the Titian Club at Berkeley and the day is to be called "Kiddies" day, featuring long, short, fat and lean kids.

o o o

DUCK HUNTERS are going to invade every nook and corner of the game-bearing part of the county tomorrow.

o o o

A SENSATIONAL shakeup is promised to take place in the ranks of the Barbarion (Iron Works) soccer team today. What we want is goals, says the manager.

o o o

SACRAMENTO is to have a new up-to-date athletic club and get back into the field of sports. Oh, yes, the Sacs still talk about athletics, in spite of the advent of the Missions.

Catcher Cleek Lined Up For Coast League

That Richmond may once more furnish a star for the Coast League is probable, following the outcome of an interview in Oakland yesterday between Clifford Cleek, famed catcher for the Elks, and Manager Tyler Christian of the Oaks.

Cleek received word that he was wanted in Oakland yesterday, and when interviewed by the manager of the Oaks, was told that his work had been watched and his name recommended for league work.

Christian said that when the Oaks come to Richmond a week from Sunday, Coast league eyes would be on his work, and if his work proved to be what reports have claimed, he would be signed with the Oaks for next season as catcher.

Cleek has proved his ability behind the bat many times in Richmond, and besides his special fitness as catcher, is a good head man and heavy hitter.

OAKS WIN; SCORE IS 11 TO 7 OVER MISSION PLAYERS

With the pennant theirs without further worry and the season's fun all over but the shouting, the Beavers put in another victory to their credit yesterday over the Seals, just by way of showing their superiority. They licked the Frisco boys 5 to 3.

Oakland showed a little burst of speed and managed to pull in 11 to 7 over the Missions. Venice lost to Los Angeles by the tune of 1 to 6.

HOWDY! SAYS A NEW BALL TEAM

A new ball team has made its bow to the public, and will play its initial game Sunday morning on the Cheek Outlaw grounds.

Styling themselves the All Strong team, and headed by Bill Maloney, they will take a chance on winning from a team made up for the most part of Cheek's Outlaws men.

Maloney's team lines up as follows: Bobby Zeiner, catcher; Bill Maloney, pitcher; Red Fraser, first base; R. O'Rourke, second base; Bates, third base; Loving, shortstop; McGowan, left field; Schrader, center field; Cordoza, right field.

Although the lineup of the Cheek boys has not been completed, it is understood that Ming and Moltozza will be the two strong men.

Maloney said last night that the fate of the team depended upon the first game, and that some fast playing would be a feature of the mixup. Bill has had a vacation of several weeks and says he feels just like playing real baseball.

ADS ARE POPULAR READING.

A newspaper's informtion ais so varied it contains news to suit everyone. Some years ago a person who read the ads in a newspaper or magazine was considered odd, and it is true the ads were crude, the articles advertised often being out of season or of a style and texture entirely out of fashion. But now it is different. Advertising furnishes the most interesting reading matter in the newspaper. It is instructive, teaching the public how to reduce the cost of living and at the same time get the best standard goods.

WANTED—Clean, soft rags of good size for wiping machinery; liberal price paid for good rags. At Daily News office.

Subscribe for the News.

C. A. Clark

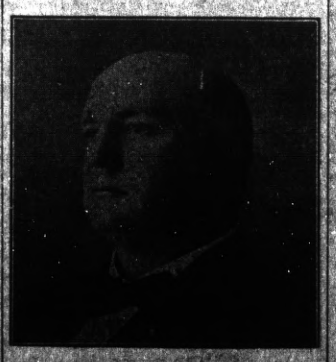

Candidate For

Judge of Superior Court

County of Contra Costa

General Election Nov. 3, 1914.

Harbor Creamery Co.

Dairy Products at Money Saving Prices

ALL KINDS OF CHEESE. WE MAKE A SPECIALTY OF SUPPLYING RICH, PURE MILK OUR PREMIUM IS QUALITY AND PRICE.

Butter Milk Cream Eggs

IN BUYING HERE YOU SAVE MIDDLEMEN'S PROFIT, AS WE GET EGGS DIRECT FROM PRODUCER AND MAKE OUR OWN BUTTER.

512 MACDONALD AVENUE Phone 703

Branch 148 Washington Ave.

Delivery to Any Part of the City

ZEB KNOTT, Contract Painter

SIGN AND HOUSE PAINTING, PAPER HANGING AND TINTING.

319 Seventh street.

Agent for SHERWIN-WILLIAMS PAINT, "Covers the Earth"

..... The .....

Richmond Daily News

IS Now woven into the life of Richmond. It reaches the *homes*, *the stores and the offices.*

The *families* of the merchants and professional men and the *families* of the workingmen read and discuss its newsy pages with great interest.

The merchant who *advertises in the Daily News* sends his message into the *homes* of the people who buy the bulk of the goods sold in Richmond and the *readers of the Daily News are patronizing those advertisers.* The wise merchants of Richmond keep their customers posted thru the columns of the *Daily News.*

The Paper

.... of the ....

Common People

SCOOP THE CUB REPORTER — The Boss knows what column to put Scoop — By "HOP"

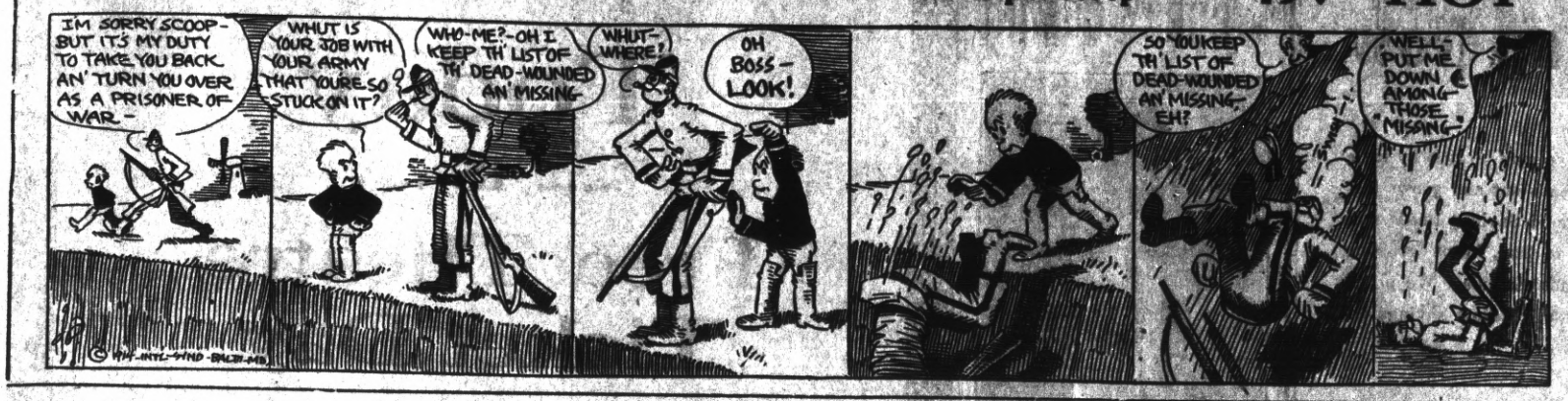

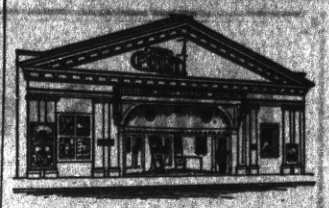

Point Theatre

Richmond Ave.

THE POPULAR PLAY HOUSE.

Gee, I do love moving pictures with good music and plenty of fresh air and here is where I get it.

Excellent Music.

Best for Quick Results—Daily News Classified Ads.

Best for Results—Daily News Classified Ads—Best for Bargains.

CLASSIFIED

Have you something to sell? A Daily News Classified Ad will run all over Richmond and find a buyer for you.

Buyer and Seller meet in Daily News Classified.

FOR SALE

FOR SALE—Rooming house, 17 rooms; everything modern; transient and steady roomers. 514 Macdonald ave. 10-22-6t

PACIFIC WRECKING CO., 1628 and 1630 Market st., city. 1,000,000 Star A shingles, $1.50 M.; new lumber, $12.00 M.; plate glass doors, sashes and porch sashes; all kinds of plumbing very cheap; in fact anything in the building line. 5-16-tf

FOR SALE—Clarinet; good condition. Inquire V. Anderson, 23 Williams st., Stege. 10-18-6t

GOOD house and lot on First st.; must be sold immediately; leaving town; a real snap to a real party; most favorable terms conceivable. See owner at once. Box T, News office. 9-25-1w

FOR SALE—Close in lots on Bissell, Chanslor, Roosevelt, 11th, 12th, 16th and 23rd sts.; cheap for cash, or on easy terms, or will build to suit. See owner, A. L. Ramage. 10-18-1m

CLASSIFIED RATES.

1 Time—6c per line per day.
3 Times—5c per line per day.
1 Week—4c per line per day.
2 Weeks—3c per line per day.
1 Month—2c per line per day.
Special rates on contracts.

FOR SALE—CONTINUED.

FOR SALE—Bargain, $950; house 4 rooms; lot 60x120; fruit; berries; well. Owner, G. Peters, Bay View ave., Stege, Cal. 10-23-3t

FOR SALE—Three lots, Sixth and Cutting; $500 cash, on terms or $450 cash. Owner, 1310 Macdonald ave. One look means a lot. 9-29-1m

FOR SALE—Furniture complete in every detail for 3 rooms; cost $200; for sale $50; used only short time. Call Friday 10 a. m. to 2 p. m. Saturday 10 to 3 p. m.; Sunday 10 a. m. to 2 p. m.; act quick. 705 Alvarado, cor. E. Main. 10-16-3t

FOR RENT

FOR RENT—Modern 4-room cottage; electric lights and gas; reasonable rent; adults; close to cars and trains. 735 Madison st., Albany. 10-25-2t

FURN. COTTAGE, 4 rooms, bath; modern; large yard; $20 mo. 2337 Castro, off 23rd st.; open from 1 to 3 p. m. 10-23-3t

FOR RENT—Nicely furnished rooms, also two furnished housekeeping rooms; no children; centrally located; modern. 325 Fifth st. 10-24-6t

FOR RENT—Five-room cottage, furnished; $20 month. 31 Marin ave., Pt. Richmond. Phone 32, R. 2. 10-18-6t

ROOMS for rent at 131 Third st.; also at 12 Nicholl ave.; gentlemen preferred; can do light housekeeping. 10-17-6t

FOR RENT—Fur. cottage; modern throughout; near cars; $2 mo., including water. Key at 836 N. Seventh st. Phone 1017. 10-24-3t

FOR RENT—Furnished front room, suitable for one or two; modern. Address 520 Nevin ave. 10-16-6t

FOR RENT—Furnished 2-room apt. and bath; $11, including water. 812 Chanslor ave. 10-24-12t

FOR RENT—Furnished house of 8 rooms; all modern conveniences. Apply 116 Nicholl ave., or phone 548 W. 10-6-1m

NICELY furnished room for rent. 253 11th st., half block from Macdonald ave. 10-14-12t

FOR RENT—Swell six-room apartment, unfurnished. Apply 431 10th Street. 6-29-tf.

FOR RENT—Modern 4-room flats; price $17.50 and $20. Call at 219 First st., Right Apts. 7-24-tf

MISCELLANEOUS

PACKAGE of gloves carried away by mistake Saturday night from Philpott's Dry Goods Store. Please return soon as possible. 10-20-3t

WANTED—Two men to board and room in private family; reasonable terms. 413 Sixth st. 10-20-12t

LOST—$10 bill at Pythian Castle, Tuesday night at Red Men's whist party; consistent reward for return to Daily News office, care of cashier. 10-22-3t

WILL exchange my equity in two lots in Havenscourt, Oak., $500 lots, for Richmond equities. 309 Twenty-third st., Richmond. 10-8-12t*

MEDIUM.

IF you are in trouble and wish to know what you do not know, do not fail to consult this powerful gifted medium, successor to the late J. M. Vertella; also Indian Herbs, a great blood medicine, and Ordway Plasters, for sale by Dr. P. Burma, 1841 San Pablo, West Berkeley, Cal. 10-2-5t*

Subscribe for the Daily News.

Stop! Look! Listen!

THEY HAVE GOT IT AGAIN

The Primest, Choicest Beef Mutton and Pork Cuts
On the Market ALL INSPECTED
Specialties In
Sausages, Boil Hams, Fresh Ranch Eggs and Butter

Independent Market
718 Macdonald Ave.

Natural Ways To Health

WITHOUT DRUGS OR SURGERY

Baths and Massage, Spinal Manipulation, Physical Culture, Foods and Hygiene

SUITABLY APPLIED.

Cures all nervous and chronic diseases.

J. T. WORK, N.D.
Phone Richmond 835 1108 Macdonald Ave.

Richmond Painless Dentist

Gold Crowns, 22k	$5.00
White Crowns	5.00
Bridge Work, per tooth	5.00
PLATES—BEST	
Full upper and lower	10.00
Cheaper Plates	5.00
Cast Aluminum Plates	12.50

Never more, never less. "Always Guaranteed."
MACDONALD AT FOURTH. Home of Good Dentistry.

RICHMOND CAFE

Connected with Hotel Richmond. Try our Special Sunday Chicken Dinner. We cater to family trade.
J. F. Dusedeker, Prop.
Phone Richmond 708 1214 Macdonald Ave.

THE BANK BAR

Good Liquors, Good Service, Good Fellowship. A full line of high grade WINES, LIQUORS, CIGARS AND SOFT DRINKS. Headquarters for the Common People. The place where Overalls and Frock Coats meet in Comradeship. Drop in once—You'll keep on coming.
THE MACDONALD AVE. MIKE RUCCO, Prop.

WOMEN LEAVE FOR LIBRARY CONVENTION

Miss Wilsey, Richmond city librarian; Mrs. E. B. Smallwood, trustee of the library, and Mrs. A. Whitbeck, county librarian, will leave this morning for San Jose, where they will attend the second district meeting of the California Libraries Association, which convenes today.

The program for the first day session is as follows:

Address of welcome by Mrs. A. A. Sowler; aides to story telling, Mrs. A. Whitlock, county librarian of Contra Costa county; progress of Santa Cra library, Miss Stella Huntington. Afternoon session: Making and marketing of books, Guy C. Miller; discussion of library questions, Mrs. M. H. Watermon.

LETTER ACCUSES BELGIAN GIRL OF ATROCITIES

In a letter to Adolph Winters from a relative in Essen, Germany, the Belgians are accused of heinous atrocities on the battlefield.

According to the writer, who was shot in the arm in a battle at St. Quentin, Belgian factory girls, working for their country in the commissary department of the army, stabbed wounded Germany with table forks. In many cases, says the writer, the soldiers' eyes were dug out.

TWO DIVORCES ARE GRANTED

Franklin P. Allen, a local plumber, was yesterday granted an interlocutory decree of divorce from Maud M. Allen on grounds of cruelty and desertion by Judge Barber, sitting in Martinez.

Mrs. Gladys Ochsenreiter was granted an interlocutory decree from Louis Ochsenreiter, owner of a local garage, and a stepson of Dr. Barrow, on the grounds of cruelty.

Attorney T. H. De Lap represented both plaintiffs.

ROADS' MASS MEETING HELD

A mass meeting was held last night in Lafayette to further a plan of issuing a million dollars in bonds for the construction of automobile boulevards throughout the southern part of the county. A committee of seven citizens, each representing a district that would be effected by the bond issue, reported. This report will be submitted to the Board of Supervisors, which will consider the matter on November 16.

LOSES MONEY IN HIS POCKET

After asking the police to help him find a check for $30 and a money order for $10, A. Bowen discovered yesterday that he had placed the papers in a coat pocket.

Subscribe for THE NEWS.

SUES FOR HUGE SUM BECAUSE OF ACCIDENT

Because his automobile was run into by a truck belonging to the Stege Lumber and Hardware Company October 12, 1913, on Eureka and Rust streets, John J. O'Brien, local real estate dealer, has filed suit against the lumber company for $50,577 damages, alleging that the accident was the fault of the truck driver and that he was permanently injured.

With him at the time of the accident were Mrs. F. J. Sanders of Stockton and Fred Jordan of San Francisco. Mrs. Sanders was hurled to the street and sustained a broken hip, a badly wrenched back and numerous contusions.

The company declares that the fault of the accident belonged to the driver of the automobile.

DEDICATE BOOK TO J. D. PHELAN

Mrs. Gertrude Atherton, the famous California authoress, has dedicated her new book, "California: a History," published by Harper's, to former Mayor James D. Phelan of San Francisco, now a candidate for United States senator.

Subscribe for the Daily News.

Thos. D. Johnston
OF RICHMOND

FOR
DISTRICT ATTORNEY
OF CONTRA COSTA COUNTY.

Phone 765 Open all Night
THE GOLD MINE KITCHEN
Quick Service; Popular Prices
Good Food Well Cooked
5171 Macdonald Avenue
Frank Scarneo, Prop.

CARD OF THANKS.

We wish to extend our heartfelt thanks to the many kind friends who assisted us with their kind sympathy during our bereavement in the death of our son and brother, and to especially thank those who remembered our loved one with so many beautiful floral offerings.

MR. AND MRS. C. M. DAVIDSON AND FAMILY. 10-21-1t

FRATERNAL ORGANIZATIONS

WOOMEN OF WOODCRAFT—Log Cabin Circle No. 503 meets every first and third Tuesday afternoon at K. of P. Hall. Mrs. Anna B. Richards, Guardian Neighbor. Elfreeda Scott, Clerk.

ROYAL NEIGHBORS—Maple Camp No. 4037, Royal Neighbors of America. Meets every Friday afternoon at 2 o'clock at K. of P Hall. Visitors cordially welcome. Ella Bowman. Orcie Louise Wilmer, Recorder, 643 S. Fifteenth street.

MODERN WOODMEN — El Cerrito Camp No. 11622, Modern Woodmen of America, meets every Tuesday evening at K. of P. hall, Fifth st. F. E. Tiller, Consul; C. B. Evans, Clerk.

REBEKAHS — Richmond Rebekah Lodge, No. 266, meets first and third Thursdays in each month at Bank Hall, Eighth street and Macdonald. Mary Lucas, N. G.; Mrs. Margaret Shea, Secretary.

INDEPENDENT ORDER OF FORESTERS—Richmond Court, No. 4940. Meets first and third Fridays of the month at Sequoia Hall. L. B. Hutchins, Chief Ranger. Miss Helen Fussell, Financial Secretary, 400 Macdonald avenue.

BROTHERHOOD OF AMERICAN YEOMEN.—Olive Homestead No. 1196, Brotherhood of American Yeomen, meets in Pythian Castle every Thursday night at 8 p. m.

C. N. WILLIAMS, Foreman.
MARY P. THOMAS, Correspondent, 410 Bissell avenue.

I. O. O. F. M. U.—Loyal Richmond Lodge No. 9372, meets every Tuesday night in Borneman's Hall, Nineteenth street. F. Richard, Noble Grand. J. T. McCormick, Financial Secretary.

KNIGHTS OF PYTHIAS — Richmond Lodge No. 13, meets every Friday evening at Pythian Castle. Visiting brothers are cordially invited to attend the meeting. O. F. Lilly, C. C.; A. S. Lilly K. of R. & S.

PYTHIAN SISTERS—Contra Costa Temple, No. 115, meets every Saturday evening at Pythian Castle on Fifth street, near Macdonald. Eliza Hill, M. E. C.; Jessie Percy, M. of R. and C.

ODD FELLOWS—Eclipse Lodge No. 402, I. O. O. F., meets every Monday evening at 8 o'clock at Bank Hall, corner Eighth and Macdonald avenue. F. H. Eggerth, Noble Grand; R. G. Alexander, Secretary.

CEMENT WORKERS' LOCAL NO. 133, A. F. of L. W., meets second and fourth Wednesday evenings of each month at 8 o'clock, at Labor Temple, Fourth street, near Macdonald ave. J. Thompson, president. B. Jenks, secretary.

HERMANN SONS—Richmond Lodge No. 37, mets at Bank Hall, corner Eighth and Macdonald, every first and third Wednesday nights at 8 o'clock. A. Geiger, Secretary.

CIRCLE LADIES OF G. A. R.—Meet second and fourth Tuesday afternoons at 2 o'clock in Elks hall. President, Mrs. Mary B. Moyle; secretary, Mrs. Josie Bonham.

The circle of homes reached by the Richmond Daily News is constantly widening and the loyalty between its readers and advertisers is growing stronger every day.

Begin Saving Now

As a tree grows so grows a bank account. Little by little—branch by branch the tree spreads out and grows bigger. An account with the Richmond Savings Bank once started, and added to from time to time, keeps growing bigger—and soon becomes a handsome sum. We pay 4 per cent on term savings accounts. Start a savings account now—TODAY—

Richmond Savings Bank

SAVINGS

AFFILIATED WITH THE FIRST NATIONAL BANK.

Every Woman

is fond of personal adornment, but to be truly appreciated your present to her should not be trashy, for it is vulgar and reverts to Barbarism. We have Articles for a wide variance of purposes, at almost any price. Make your selection here, you won't have to worry for fear she will look the Gift Horse in the Mouth.

E. C. Attebery

Phone 474 500 MACDONALD

MEATS THAT SATISFY

... WITH ...

ONE PRICE TO ALL

We serve you so that you will come back

THREE MEAT MARKETS

RICHMOND MARKET, Phone 23. 510 Macdonald

CENTRAL MARKET, Phone 446. 1122 Macdonald

UNION MARKET, Phone 88. Macdonald and 22nd

O. R. LUDEWIG - Proprietor

Grand Canyon Chateau

Phone 44 J 3 EAST RICHMOND

Robt. Warner, Mgr.

Meals Served a la Carte

DINNER PARTIES

A Specialty

(arranged by phone)

High Class Entertainment and Dancing

IMPERIAL RESTAURANT

For Ladies and Gentlemen

Excellent Cuisine and First-Class Service at Popular Prices

Short Cakes a Specialty. I. X. L. Boneless Tamales

"Special" Sunday French Dinner, with Wine, $1.00

M. Dabovich, Prop. Phone Richmond 870

MACDONALD AVE. at Fifth Street

CONGRESSMAN CURRY COMING

Charles Forrest Curry, congressman from this district, and now candidate for re-election, has worked unceasingly during his term at Congress for the development of Richmond and the county. He was always in the forefront of the fight for a federal appropriation for our harbor project and it was through no fault of his that the giving of the nation's aid was postponed.

Congress adjourned yesterday, to reconvene at noon today, despite the general beleif that it would adjourn for the term yesterday.

Congressman Curry will start for Richmond as soon as he can be free of his duties to the nation. The Industrial Commission will probably banquet him while he is here.

TRANSFER OF REAL ESTATE

The following transfers of real estate, of interest to Richmonders, were filed with the county clerk at Martinez October 20:

Deeds.

Henderson Tapscott Co. to Thos. F. Johnston—Lots 8 and 9, blk 31, Henderson Tapscott tract No. 1; $10.

Mercantile Trust Co. of S. F. to Joseph Kvint and Basshera Kvent—Lots 19 and 20, blk 12, townsite of Santa Fe; reconveyance.

D. W. McLaughlin to Emil Schoof—Lots 20, 21, 22, 23, blk 117, map East Richmond Heights tract No. 3; contract, $4000.

H. C. Cutting to H. L. Wisman—Lot 4, blk 28, map No. 1, Canal sub. city of Richmond; $10.

Ralph R. and Anna M. Desimone to John W. Gwilt, Jas. C. Cole and Ernest Forbes—Lot 11, blk 143, Walls Addn.; trust deed; $700.

Richmond Annex Land Co. to F. J. and Bessie M. Vassallo—Lot 39, blk 12, also lot 2, blk 77, Richmond Annex; $10.

Same to William and Anna Flynn—Lot 3, blk 35, Richmond Annex; $10.

Stowall Land Co. to Joseph Omler—Lot 34, blk 62, amd. map city of Richmond; $10.

Lois I. Smith to Horace C. Mercer, Wm. H. Busch Jr. and Pac. States Savings & Loan Co.—Lots 11 and 12, blk 108, amd. map city of Richmond; trust deed, $600.

Chas. L. Watrous and Betsey Watrous to Clinton C. Rowell—Lots 5 and 6, blk 12, Griffins and Watrous Addn. to Richmond; $10.

The Oakland Bank of Savings to Edward, Frank A. and Adeline Esther Golds—Lots 8 and 9, blk 25, amd. map city of Richmond; reconveyance.

East Bay Realty Co. to John D. Spreckels—Lot 1, blk 9, Richmond Junction; $10.

New Richmond Land Co. Inc. to J. C. Thornton—Lots 7 and 8, blk 168, Walls Addn.; $10.

John and Sabina Dougherty to Mercantile Trust Co. of S. F. and Cal. Home Bldg. and Loan Co.—Lot 12, blk 5, Richmond Park tract; trust deed; $1700.

Mortgages.

Frank A. and Edward Golds to M. J. Slattery—Lots 8 and 9, blk 25, amd. map city of Richmond; price $9000; time 5 years; rate 7 per cent.

Martin J. Slattery to F. A. and E. Golds—Lot 39, blk 35, amd. map city of Richmond; $2500.

FOR SALE

Elegant 4, 5 and 6 room Bungalows.

$50 DOWN

$25 PER MO.

1310 Macdonald Ave. Tel. 823

Get your home before the heavy rains set in.

Today

..... IS .....

Free Theatre Ticket Day

Every 25c purchase will entitle you to a free ticket to the Big Richmond Theatre.

La Moines'

Department Drug Store

Phone Richmond 435 601 Macdonald Auenue

If You Value Your Money--Heed This

We have just received the largest shipment of **Men's Work Shoes** *ever received in this city. These goods were bought long before the War in Europe commenced to make the price of leather soar way up, and we intend to give you (Mr. Workingman) the benefit of this fortunate deal* **while they last.** *Once the goods are sold out we know it will be impossible to obtain the same grade and quality at anything like the same price.*

Are you in need of work shoes

Or Likely To Be In the Near Future?

If so, it certainly will pay you to look these goods over right now. Prices range

$2.50

$2.75, $3.00, $3.50 to $4.00

Special Line High Top Tan Boots, $4.00 to $5.00

Values YOU CAN'T BEAT No Matter Where You Go

RUBBER!

We have the LARGEST and MOST COMPLETE STOCK OF RUBBERS in the city. Style to fit every shoe properly—Men's, Women's and Children's—as they should be fitted.

Our Rubber Boots are the best that money can buy—at prices to suit every purse. Be prepared for the rain. BUY NOW.

605 MACDONALD | *Stanford E. Philpott* SHOES THAT SATISFY | 605 MACDONALD

The Leading Shoe House of This City

We Give Home Trading Stamps **We Give American Trading Stamps**

PURCHASES HOME.

William J. Thompson, an employe of the Pullman Company, has purchased a new six-room home at 573 Ninth street from O. J. McNany.

All the leading magazines at Ferguson's Drug Store, 724 Macdonald avenue. Adv. tf

PULLMAN HOTEL

Cor. Pullman Ave. and South St., Opp. Pullman Works.

ROOMS CLEAN AND BRIGHT—PER WEEK $1.00

CHEERFUL READING AND WRITING ROOM. GOOD COOKS

Phone 26. Inspection Invited. A. Markstein, Prop.